Hamilton LRT – Estimated Schedule

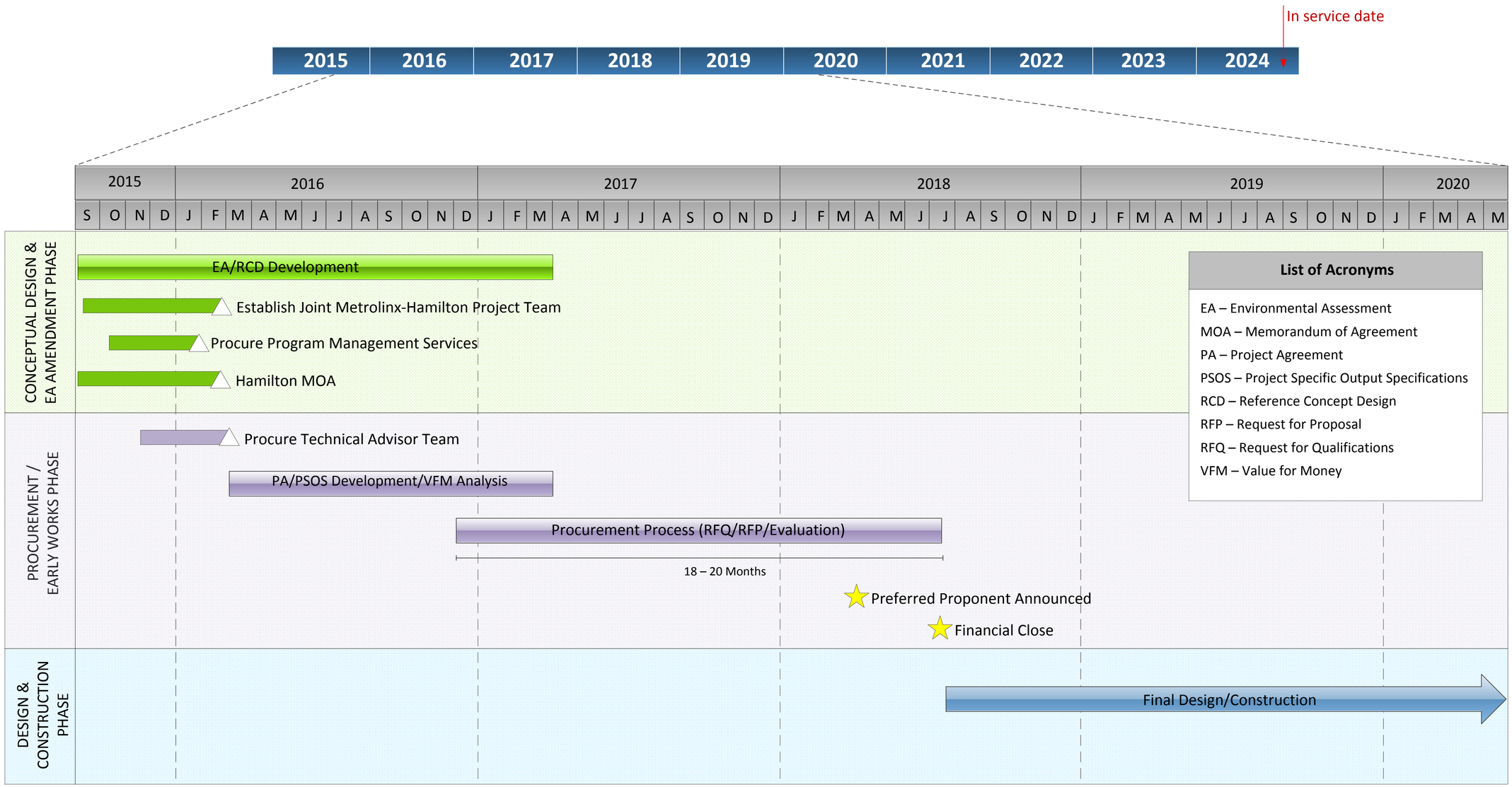

Date: Jan. 27, 2016